

MATCHLINE SHEET NO. 2

**PINE BARREN ROAD ADDENDUM NO. 3  
PRELIMINARY CONCEPT  
SHEET 1 OF 2**

**NOTE**  
PROPOSED LAYOUT IS CONCEPTUAL AND SUBJECT TO CHANGE  
PENDING FURTHER COORDINATION WITH THE DESIGN TEAM AND  
THE CITY OF POOLER.

**LEGEND**

- EXISTING RIGHT-OF-WAY AND PROPERTY LINES
- PROPOSED RIGHT-OF-WAY
- PROPOSED PERMANENT PAVING
- PROPOSED SIDEWALK
- PROPOSED SHARED-USE PATH
- PROPOSED TRUCK APRON
- PROPOSED CONCRETE MEDIAN
- PROPOSED GRASSED MEDIAN
- PROPOSED PAVEMENT REMOVAL
- ENVIRONMENTALLY SENSITIVE AREA (ESA)
- EXISTING UTILITY POLE
- SIGNALIZED INTERSECTION

SCALE IN FEET

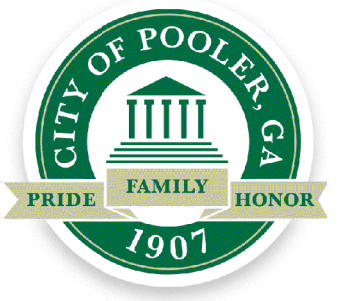

**Kimley»Horn**

APRIL 2025

MATCHLINE SHEET NO. 1

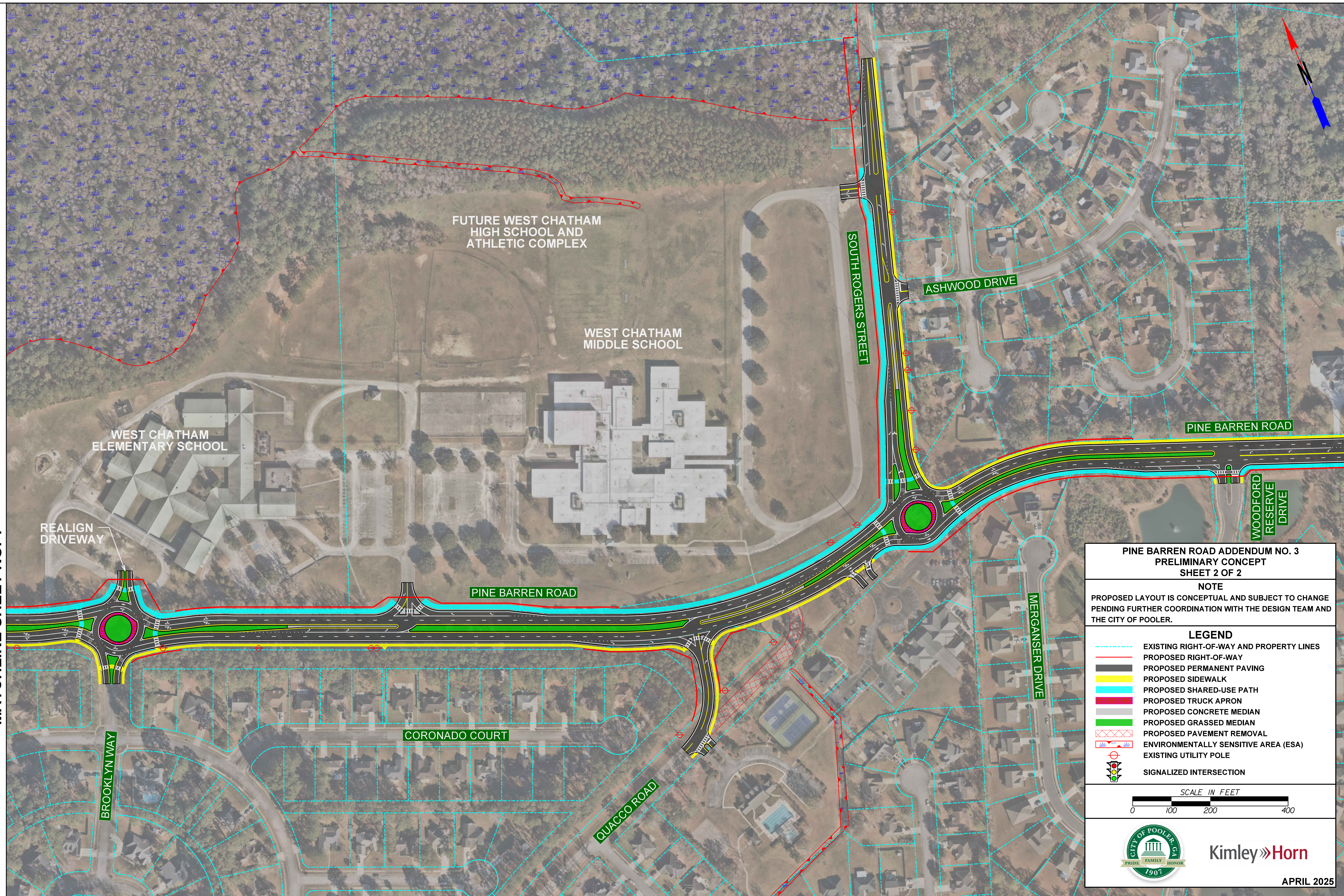

**PINE BARREN ROAD ADDENDUM NO. 3  
PRELIMINARY CONCEPT  
SHEET 2 OF 2**

**NOTE**  
PROPOSED LAYOUT IS CONCEPTUAL AND SUBJECT TO CHANGE  
PENDING FURTHER COORDINATION WITH THE DESIGN TEAM AND  
THE CITY OF POOLER.

**LEGEND**

- EXISTING RIGHT-OF-WAY AND PROPERTY LINES
- PROPOSED RIGHT-OF-WAY
- PROPOSED PERMANENT PAVING
- PROPOSED SIDEWALK
- PROPOSED SHARED-USE PATH
- PROPOSED TRUCK APRON
- PROPOSED CONCRETE MEDIAN
- PROPOSED GRASSED MEDIAN
- PROPOSED PAVEMENT REMOVAL
- ENVIRONMENTALLY SENSITIVE AREA (ESA)
- EXISTING UTILITY POLE
- SIGNALIZED INTERSECTION

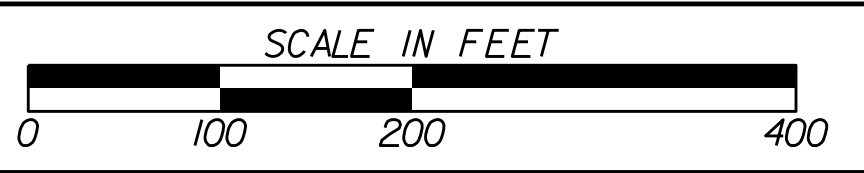

**Kimley»Horn**

APRIL 2025